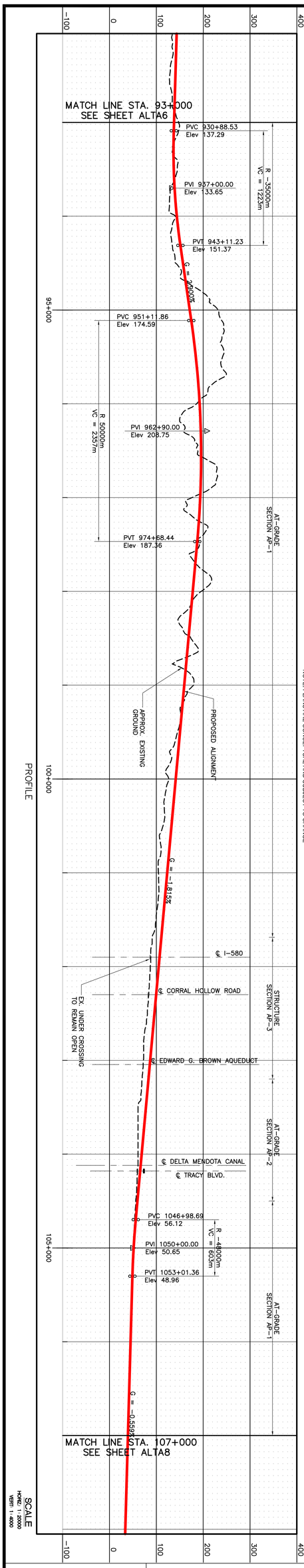

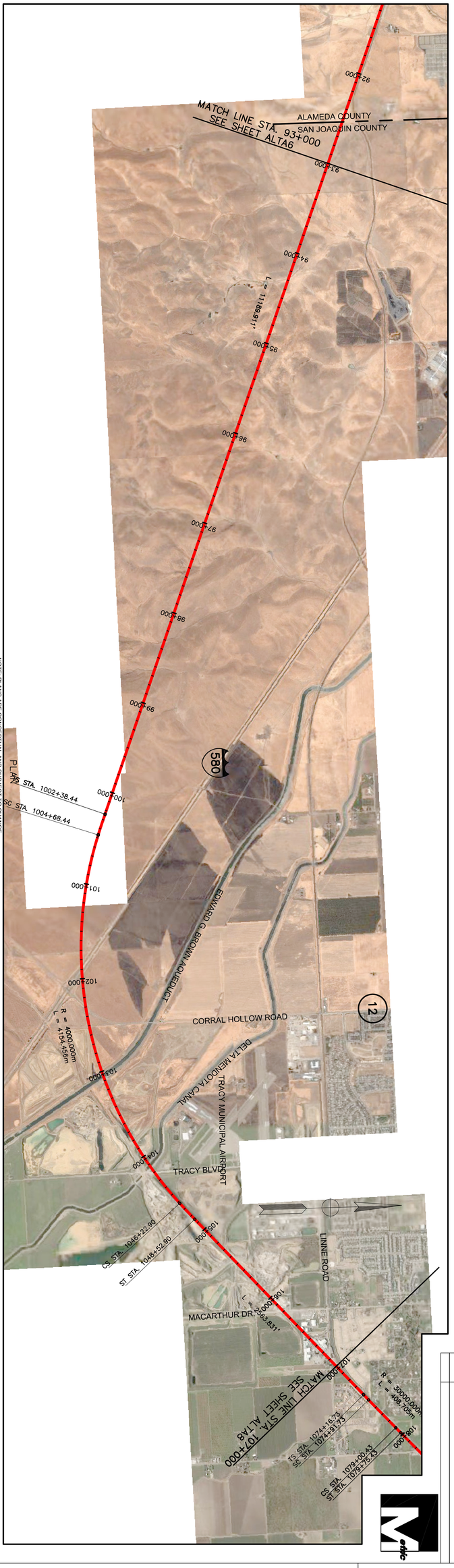

DATE

REVISION

CALIFORNIA HIGH SPEED RAIL AUTHORITY

U.S.Department Of Transportation Federal Railroad Administration

BAY AREA - ALTAMONT PASS

DUMBARTON - FREMONT CENTRAL PARK & LIVERMORE UPRR ALIGNMENT

CALIFORNIA HIGH-SPEED TRAIN PROGRAM ENVIROMENTAL IMPACT REPORT / ENVIROMENTAL IMPACT STATEMENT

SHEET ALTA7

DATE 02-28-06

250m 0 250m 500m

GRAPHIC SCALE= 1 : 20000