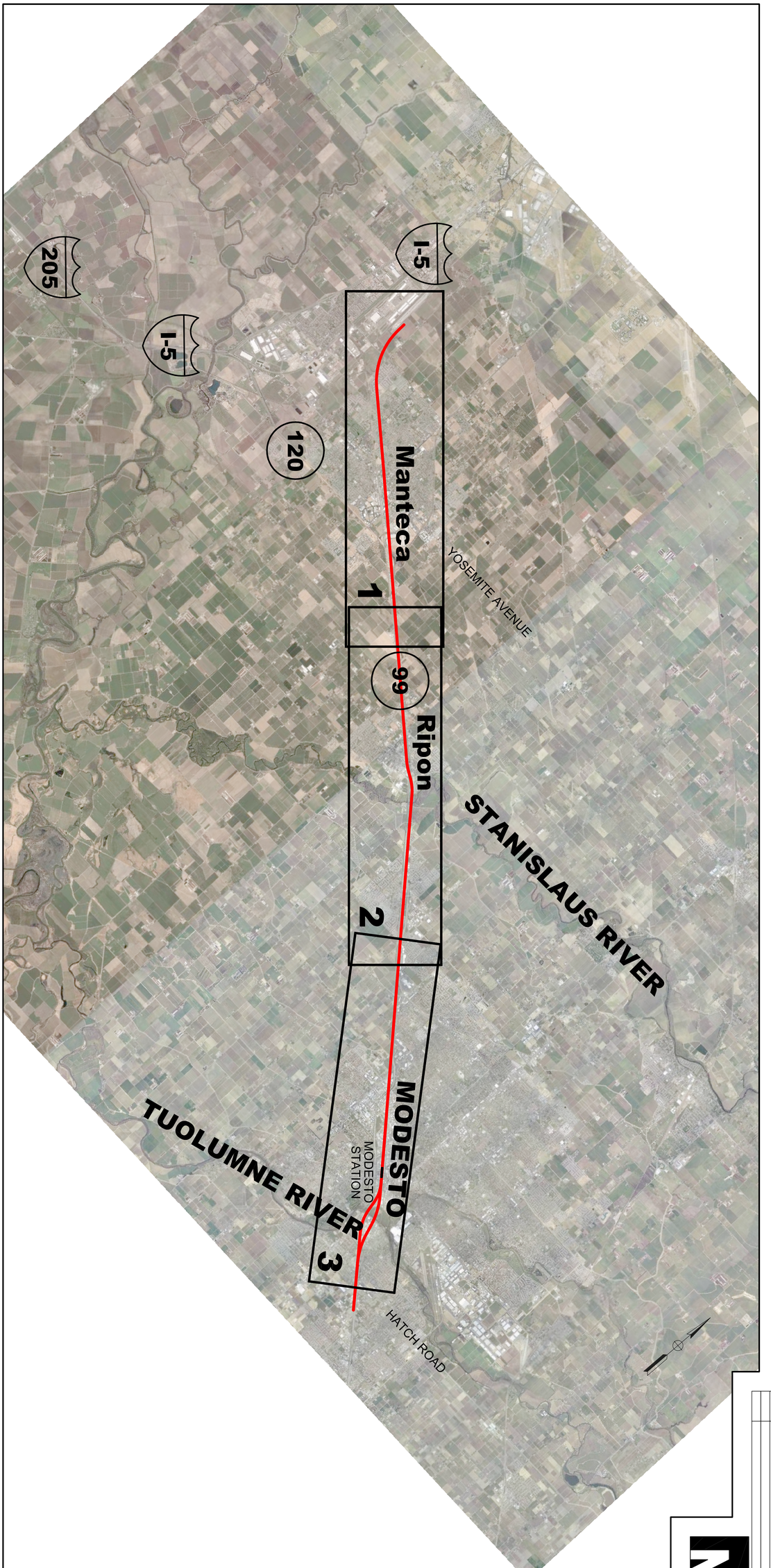

NOTE: PLANS ARE CONCEPTUAL AND SUBJECT TO CHANGE

DATE

REVISION

CALIFORNIA HIGH SPEED RAIL AUTHORITY

U.S.Department Of Transportation Federal Railroad Administration

BAY AREA - ALTAMONT PASS

MODESTO ALIGNMENT ALONG EXISTING UPRR

CALIFORNIA HIGH-SPEED TRAIN PROGRAM ENVIROMENTAL IMPACT REPORT / ENVIROMENTAL IMPACT STATEMENT

SHEET MODTKEY

DATE 02-10-06

250m 0 250m 500m

GRAPHIC SCALE= 1 : 20000